

Conoco & Dist.

Drum Charter Creek

N. 64. E. 1/4
 N. 22. W. 1/4
 N. 42. E. 66
 N. 31. E. 1/4
 190

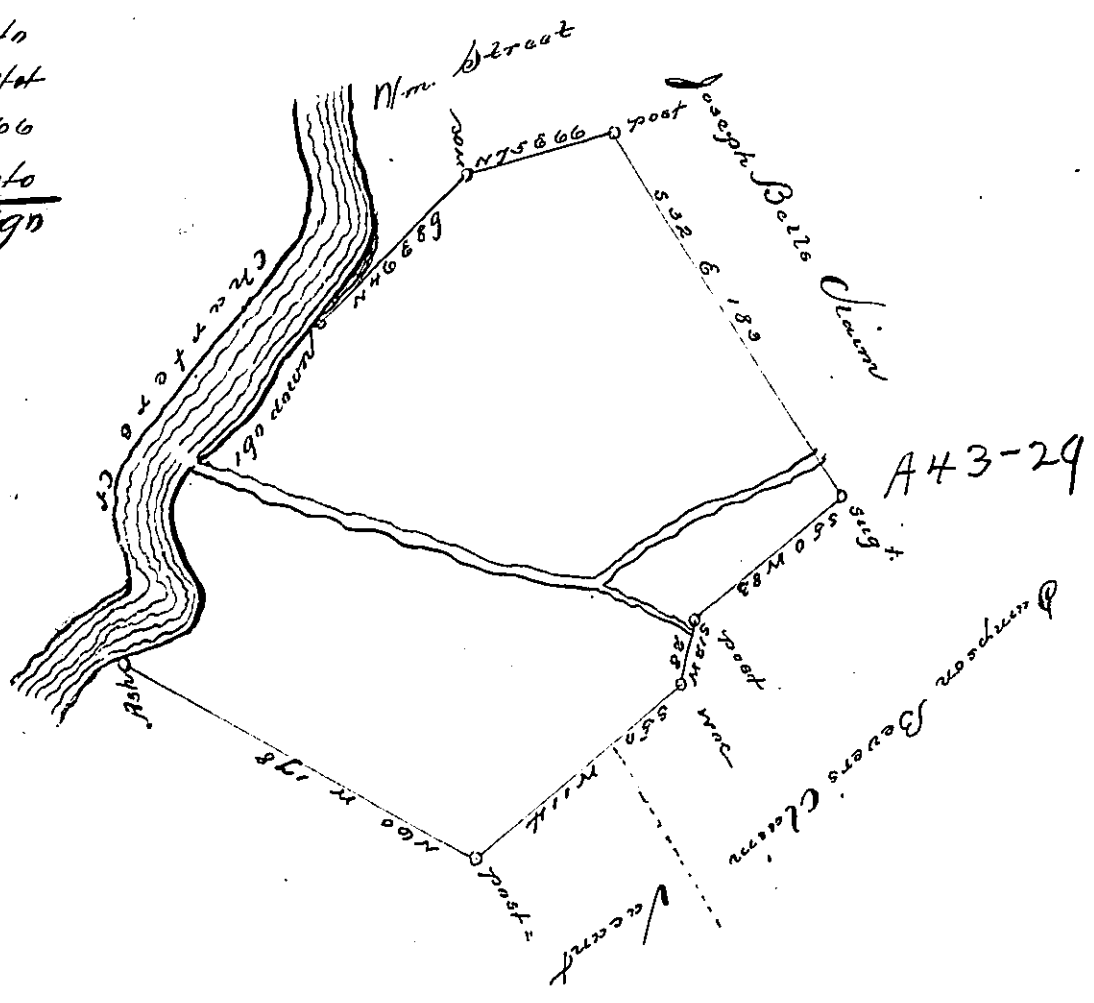

The above is a Draught of a Tract of Land situate on the Eastwardly side of Char-
 zers Creek in Washington County. Survey'd March 21st 1785 in pursuance
 of an order of survey granted to John Frankson No 655. Dated April 3rd 1769
 Called big Bottom Containing 318 Acres & 48 perches with the usual al-
 lowance of 60 Cent for Roads. &c.

Note. The above land is claimed by
 John Campbell, in virtue of an order
 No. 3695, in the name of James. Cum-
 ingham (says Philips Ross
 Sep^r Term. 88. Board of Property. dismissed this Caveat

David Redick D.S.

John Luckens. Esq.
 S.G.

IN TESTIMONY that the above is a copy of the original remaining on file in the
 Department of Internal Affairs of Pennsylvania, made con-
 formably to an Act of Assembly approved the 16th day of
 February, 1833, I have hereunto set my Hand and caused
 the Seal of said Department to be affixed at Harrisburg, this

fifteenth day of May, 1896,

James W. Fatta
 Secretary of Internal Affairs.